

NEW YORK STATE BIG BUCK CLUB

TYPICAL WHITETAIL DEER



Final Score	
-------------	--

* See detailed Instructions on Back

Supplementary Data:		Taken With:				Min Score:	Typical	Non-typical
A. Number of Points	R. L.	<input type="checkbox"/> Bow	<input type="checkbox"/> Gun	<input type="checkbox"/> Found	<input type="checkbox"/> Crossbow	<input type="checkbox"/> Muzzleloader	<input type="checkbox"/> Sheds	
B. Tip to Tip Spread								
C. Greatest Spread			Column 1	Column 2	Column 3	Bow	120	145
D. Inside Spread			Right Antler	Left Antler	Difference	Crossbow	140	165
* Inside Spread Credit (see instructions)						Gun/Muz	140	165
E. Total Length Abnormal Points						Found/Shed	140	165
F. Length of Main Beam						Note: If Line E is 12 4/8" or greater, the trophy must be entered as a Non-typical. If E is less than 12 4/8" it must be entered as a Typical.		
G-1. Length of First Point, if present								
G-2. Length of Second Point, if present						Right	Left	
G-3. Length of Third Point, if present								
G-4. Length of Fourth Point, if present								
G-5. Length of Fifth Point, if present								
G-6. Length of Sixth Point, if present								
G-7. Length of Seventh Point, if present								
H-1. Circumference at Smallest Place Between Burr and G-1								
H-2. Circumference at Smallest Place Between G-1 and G-2								
H-3. Circumference at Smallest Place Between G-2 and G-3								
H-4. Circumference at Smallest Place Between G-3 and G-4						Subtotals		
		Totals				To Line E		
ADD	Spread Credit		Taken/Found Location: Town			County		
	Line E		Name				Owner	
	Column 1		Mailing Address:	Street				
	Column 2		City		State		Zip	
Gross Score			NYS Lic.#				Phone	
Subtract:	Column 3		E-mail Address				Date Taken/Found	
Ref: Non-typical Net Score			Remarks					
Subtract:	2x Line E							
TYPICAL NET SCORE			PLEASE PRINT Please fill in all white blanks if possible!					

NYSBBC Measurer Info:

I _____, certify that I measured this Whitetailed deer on _____
Print Name Date

at _____
Street Address City State Zip

and that the measurements and data are, to the best of my knowledge, made in accordance with the B&C Measuring System.

Measurer Signature _____ Witness Signature _____

Entry Affidavit For All Hunter-Taken Trophies:

A deer/bear is not eligible if spotted from the air and taken the same day, if taken with the aid of electronics, radio devices, walkie-talkies or from fenced enclosures. The deer/bear must be a wild born, free ranging animal, that is taken in an ethical, sportsmanlike manner. Trophies that are unable to escape pursuit due to deep snow, locked antlers, entangled in fence, or other conditions are not eligible as hunter taken entries. These trophies may be entered as Found Dead. Deer/bear taken on an island are eligible for entry.

I certify that the deer was taken legally under the laws of NYS and was not taken in violation of the conditions listed above:

Signature of Hunter _____ Date _____

Trophy Entry Check List

- Original Score Chart, signed and dated by an official NYSBBC, B&C, P&Y or NBBC measurer.
- Original Score Chart with signed and dated Entry Affidavit, for hunter taken Trophies.
- Field photo of hunter and trophy (optional, for use in the next record book).
- Hunting license number for current year hunter taken trophies.
- \$20 non-refundable registration fee for trophy entry.
- Make check payable to NYSBBC and mail all info to: NYSBBC, 147 Dogtail Corners Rd. Wingdale, NY 12594

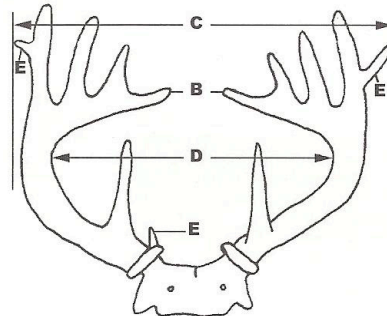
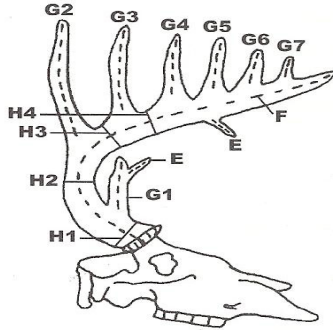

Instructions for measuring Typical Whitetail Deer

All measurements must be made with a 1/4-inch wide flexible steel tape to nearest one-eighth of an inch. (Note: A flexible cable can be used to measure points and main beams only.) Enter fractional figures in eighths, without reduction. Official measurements cannot be taken until the antlers have air dried at a habitable room temperature at least 60 days after the animal was killed. The 60-day drying period for a trophy that has been frozen begins the day it is removed from the freezer.

- A. Number of Points on Each Antler:** To be counted a point, the projection must be at least one inch long, with the length exceeding the width at one inch or more of length. All points are measured from tip of point to nearest edge of beam as illustrated. Beam tip is counted as a point but not measured as a point. **Point totals (Line A) do not add into final score.**
- B. Tip to Tip Spread** is measured between tips of main beams. **Tip to tip spread does not add into final score.**
- C. Greatest Spread** is measured between perpendiculars at a right angle to the center line of the skull at widest part, whether across main beam or points. **Greatest spread does not add into final score.**
- D. Inside Spread of Main Beams** is measured at a right angle to the center line of the skull at widest place between main beams. Enter this measurement again as the Spread Credit if it is less than or equal to the length of the longer main beam; if greater, enter longer main beam length for Spread Credit.
- E. Total of Lengths of all Abnormal Points:** Abnormal Points are those non-typical in location (such as points originating from another point or from bottom or sides of main beam) or extra points beyond the normal pattern of points. Measure in usual manner and enter in appropriate blanks.
- F. Length of Main Beam** is measured from the center of the lowest outside edge of burr over the outer side to the most distant point of the main beam. The point of beginning is that place on the burr where the center line along the outer side of the beam intersects the burr, then following generally line F. of the above illustration.
- G. 1-2-3-4-5-6-7. Length of Normal Points:** Normal points project from the top of the main beam. They are measured from nearest edge of main beam over outer curve to tip. Lay the tape along the outer curve of the beam so that the top edge of the tape coincides with the top edge of the beam on both sides of the point to determine the baseline for point measurements. Record point lengths in appropriate blanks.
- H. 1-2-3-4. Circumferences** are taken as detailed in above illustration for each measurement. If brow point is missing, take H-1 and H-2 at the smallest place between burr and G-2. If the G-4 is missing, take H-4 halfway between G-3 and tip of main beam.

Permission of use granted by the Boone and Crockett Club®
Score chart ©Boone and Crockett Club

www.nysbigbuckclub.com